

## PROGRAM PRESENTERS



### LEA MAY, MS, LMFT-S, RPT-S

Lea is a graduate of the University of Central Oklahoma specializing in Play Therapy. She is a supervisor for Marriage and Family Therapy licensure. Lea currently is owner and a practitioner of Instilling Hope LLC, a private practice in Oklahoma City, OK.



### NANCY RUMLEY SOLIZ, MS, LMFT, RPT-S

Nancy is a graduate of Kansas State University with a Master's degree in Family Studies and Human Services. She is both a supervisor for Marriage and Family Therapy licensure, and Registered Play Therapy certification. Nancy is currently in private practice in northwest Oklahoma City with the Family Solutions Counseling group.

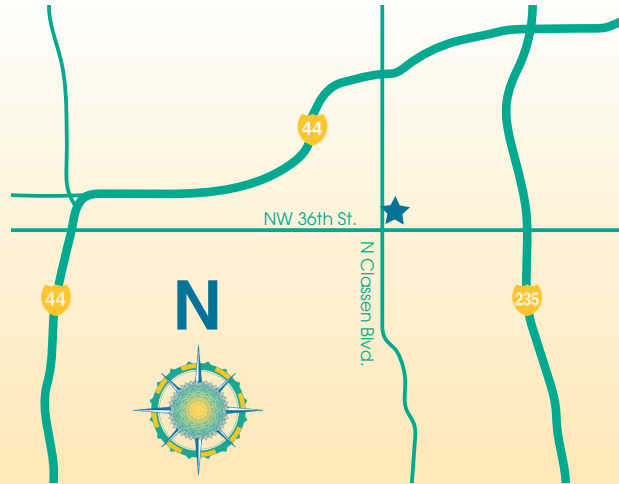

## CONTACT US

Oklahoma Play Therapy  
Training Institute  
3700 N. Classen, Suite 185  
Oklahoma City, Ok 73118

405.413.4768

<http://instillinghopellc.com/oklahoma-play-therapy-training-institute/>  
[oklahomaplaytherapy@gmail.com](mailto:oklahomaplaytherapy@gmail.com)

## CANCELLATION AND REFUND POLICY

- If OPTTI cancels a training, we will refund registration fee or participant can decide to use that as a credit to an upcoming training.
- Individuals who wish to enter the complete program must complete application. All application fees are nonrefundable.
- Individual course cancellations received at least 5 days prior to scheduled training are refundable less a \$35 administrative fee.
- Cancellations received within 5 days prior to a scheduled training will not be refunded.
- Missed training (no shows) will not be given a refund.
- Must attend entire training, partial CE credit is not available.

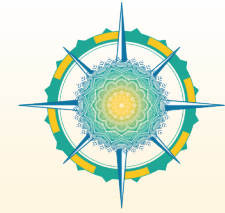

OKLAHOMA PLAY THERAPY  
TRAINING INSTITUTE

*expanding the power of play*



## PLAY THERAPY COURSES AND SUPERVISION

APT Provider Number 17-491

## WELCOME

Oklahoma Play Therapy Training Institute offers play therapy trainings to help service providers feel more confident in their work, complete the training requirements to become a Registered Play Therapist and increase the number of skilled play therapists in our community.

## TRAINING OPPORTUNITIES PLAY THERAPY PROGRAM

Ten month program that includes 150 contact play therapy credit hours and 35 hours of supervision by a RPT-S.

## ADDITIONAL CONTINUING EDUCATION OPPORTUNITIES

Various topics surrounding play therapy, including working with diverse populations, ethics, and supervision.

Program has been developed for Licensed professionals

- LMFT
- LPC
- LCSW
- Master's level school based counselors
- Candidates for licensure\*
- Master's level students in a counseling clinical program\*

\*Must have state clinical license before obtaining RPT status.

## PROGRAM COURSES

### INTRODUCTION TO PLAY THERAPY

Sept. 6-7, 2019 - 15 CEUs

### THEORIES OF PLAY THERAPY

Oct. 18-19, 2019 - 15 CEUs

### ASSESSMENT, TREATMENT PLANNING, & TECHNIQUES IN PLAY THERAPY

Nov. 1-2, 2019 - 15 CEUs

### FAMILY PLAY THERAPY

Dec. 6-7, 2019 - 15 CEUs

### SANDTRAYS

Jan. 3-4, 2020 - 15 CEUs

### ROLES OF ATTACHMENT IN PLAY THERAPY

Feb. 7-8, 2020 - 15 CEUs

### WORKING WITH TRAUMA & ABUSE IN PLAY THERAPY

Mar. 6-7, 2020 - 15 CEUs

### LIFESPAN APPLICATIONS OF PLAY THERAPY

Apr. 3-4, 2020 - 15 CEUs

### INTEGRATING NEUROSENSORY AND MINDFULNESS IN PLAY THERAPY

May 1-2, 2020 - 15 CEUs

### CULTURAL AND ETHICAL CONSIDERATIONS IN PLAY THERAPY

Jun. 5-6, 2020 - 15 CEUs

## REGISTRATION FOR COURSES ARE DIVIDED INTO TWO GROUPS: COHORT GROUP

Application necessary, includes all 150 hours of courses in addition to 35 hours of supervision

### INDIVIDUAL COURSE GROUP

Participant does not want to attend all courses or receive any supervision. Participant signs up for individual course(s), no application necessary

## PROGRAM AGENDA

### FRIDAYS

Training: 1:00 PM to 2:45 PM

Break: 2:45 PM to 3:00 PM

Training: 3:00 PM to 4:45 PM

Dinner: 4:45 PM to 5:15 PM

Training: 5:15 PM to 7:00 PM

Break: 7:00 PM to 7:15 PM

Training: 7:15 PM to 9:00 PM

### SATURDAYS

Training: 8:30 AM to 10:30 AM

Break: 10:30 AM to 10:45 AM

Training: 10:45 AM to 12:30 PM

Lunch: 12:30 PM to 1:30 PM

Training: 1:30 PM to 3:30 PM

Break: 3:30 PM to 3:45 PM

Training: 3:45 PM to 6:00 PM

15 credit hours of training per month for 10 months for a total of 150 credit hours

Learning objectives for each separate course are listed on the website.

## SUPERVISION

- 15 hours of FREE group supervision is provided for those in the cohort before every Friday class from 11:00 AM to 12:30 PM.
- 20 hours of individual supervision is provided at a reduced rate for those in the cohort group.

***“Whoever wants to understand much must play much.”– Gottfried Benn***